

George Frideric Handel

MESSIAH

1741

Violino III

Based upon the Deutsche Händelgesellschaft Edition
Edited by Frideric Chrysander

TABLE DES MATIÈRES

Part I

1-1	Sinfonia	4
1-2	Recitative: <i>Comfort ye, my people</i> (tenor)	5
1-3	Air: <i>Every valley shall be exalted</i> (tenor)	6
1-4	Chorus: <i>And the glory of the Lord</i>	6
1-5	Recitative: <i>Thus saith the Lord of Hosts</i> (bass)	7
1-6	Air: <i>But who may abide the day of His coming</i> (contr'alto)	8
1-7	Chorus: <i>And He shall purify the sons of Levi</i>	10
1-8	Recitative: <i>Behold, a virgin shall conceive</i> (contr'alto)	10
1-9	Air: <i>O thou that tellest good tidings</i> (contr'alto)	10
1-10	Chorus: <i>O thou that tellest good tidings</i>	12
1-11	Recitative: <i>For, behold! darkness shall cover</i> (bass)	12
1-12	Air: <i>The people that walked in darkness</i> (bass)	13
1-13	Chorus: <i>For unto us a child is born</i>	14
1-14	Pifa	15
1-15	Recitative: <i>There were sheperds abiding</i> (soprano)	15
1-16	Recitative: <i>And lo! the angel of the Lord</i> (soprano)	16
1-17	Recitative: <i>And the angel said unto them</i> (soprano)	16
1-18	Recitative: <i>And suddenly there was with the angel</i> (soprano)	16
1-19	Chorus: <i>Glory to God in the highest</i>	16
1-20	Air: <i>Rejoice greatly, O daughter of Zion</i> (soprano)	17
1-21	Recitative: <i>Then shall the eyes of the blind</i> (alto)	18
1-22	Air: <i>He shall feed His flock</i> (alto, soprano)	18
1-23	Chorus: <i>His yoke is easy, His burthen</i>	19

Part II

2-1	Chorus: <i>Behold the Lamb of God!</i>	20
2-2	Air: <i>He was despised and rejected</i> (alto)	20
2-3	Chorus: <i>Surely He hath borne our griefs</i>	22
2-4	Chorus: <i>All we like sheep have gone</i>	23
2-5	Recitative: <i>All they that see Him</i> (tenor)	24
2-6	Chorus: <i>He trusted in God that He would</i>	24
2-7	Recitative: <i>Thy rebuke hath broken</i> (tenor)	25
2-8	Air: <i>Behold, and see if there be</i> (tenor)	25
2-9	Recitative: <i>He was cut off out of the land</i> (tenor)	25
2-10	Air: <i>But thou didst not leave</i> (tenor)	25
2-11	Chorus: <i>Lift up your heads, O ye gates</i>	26
2-12	Recitative: <i>Unto which of the angels</i> (tenor)	27
2-13	Chorus: <i>Let all the angels of God worship</i>	27
2-14	Air: <i>Thou art gone up on high</i> (alto)	28
2-15	Chorus: <i>The Lord gave the word</i>	28
2-16	Air: <i>How beautiful are the feet</i> (soprano)	29
2-17	Chorus: <i>Their sound is gone out into all lands</i>	29

2-18	Air: <i>Why do the nations so furiously</i> (bass)	30
2-19	Chorus: <i>Let us break their bonds</i>	32
2-20	Recitative: <i>He that dwelleth in heaven</i> (tenor)	32
2-21	Air: <i>Thou shalt break them with a rod</i> (tenor)	32
2-22	Chorus: <i>Hallelujah</i>	34

Part III

3-1	Air: <i>I know that my Redeemer liveth</i> (soprano)	36
3-2	Chorus and soli: <i>Since by man came death</i>	37
3-3	Recitative: <i>Behold, I tell you a mystery</i> (bass)	38
3-4	Air: <i>The trumpet shall sound</i> (bass)	38
3-5	Recitative: <i>Then shall be brought to pass</i> (contr'alto)	39
3-6	Duet: <i>O death! where is thy sting?</i> (contr'alto and tenor)	39
3-7	Chorus: <i>But thanks be to God</i>	39
3-8	Air: <i>If God be for us</i> (soprano)	40
3-9	Chorus: <i>Worthy is the Lamb</i>	42
3-10	Chorus: <i>Amen</i>	43

PART I

1-1 SINFONIA

Grave

Allegro moderato

73

80

86

92

1-2 Recitative: *Comfort ye, my people* (tenor)

Larghetto e piano

5

10

15

20

26

32

1-3 Air: *Every valley shall be exhalted* (tenor)

Andante

6

6

12

19

25

31

36

41

47

54

61

67

73

80

p

f

p

f

tr

tr

tr

p

f

p

f

1-4 Chorus: *And the glory of the Lord*

Allegro

11 2 15

38 2 2

53

64 5

79

90

103

115

127 Adagio

1-5 Recitative: *Thus saith the Lord of Hosts* (bass)

6

12

16

19

22

26

1-6 Air: But who may abide the day of His coming (contr'alto)

Larghetto

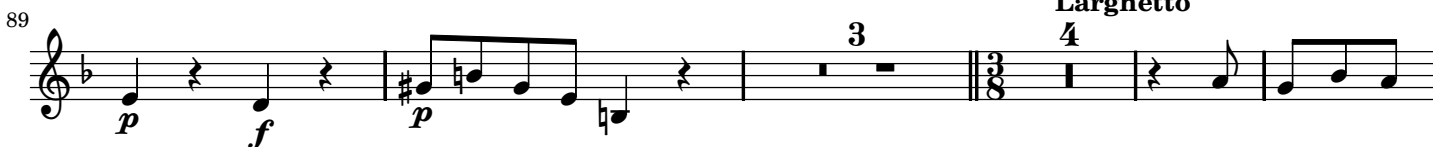
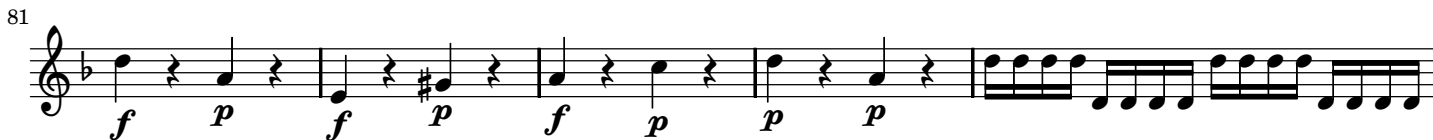
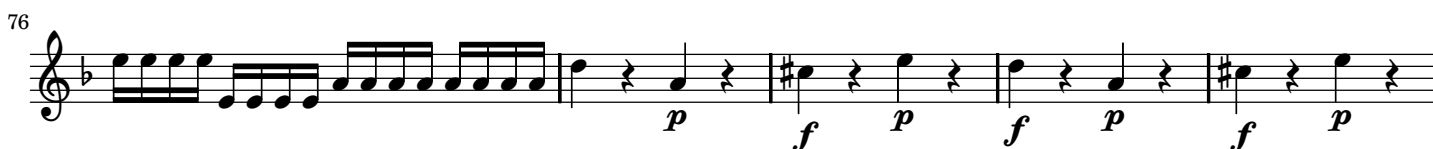

100

5

113

Prestissimo

118

121

124

127

130

133

136

139

p

142

147

Adagio

3

153

155

1-7 Chorus: *And He shall purify the sons of Levi*

Allegro

p

10

19

22

26

35

42

48

51

54

1-8 Recitative: *Behold, a virgin shall conceive* (contr'alto)

5

1-9 Air: *O thou that tellest good tidings* (contr'alto)

Andante

tr

5

9

p

15

1-10 Chorus: *O thou that tellest good tidings*

1-11 Recitative: *For, behold! darkness shall cover* (bass)

16

20

1-12 Air: *The people that walked in darkness* (bass)

Larghetto

5

10

16

21

26

32

37

42

47

52

58

1-13 Chorus: *For unto us a child is born*

Andante allegro

76

79

83

86

89

93

96

1-14 PIFA

Larghetto, e mezzo piano

12/8

4

7

10

13

16

19

Fine.

Da Capo.

1-15 Recitative: *There were sheperds abiding* (soprano)

1-16 Recitative: *And lo! the angel of the Lord* (soprano)

Andante

3

5

1-17 Recitative: *And the angel said unto them* (soprano)

1-18 Recitative: *And suddenly there was with the angel* (soprano)

Allegro

3

6

1-19 Chorus: *Glory to God in the highest*

Allegro

5

11

15

23

28

34

42

84 *f*

88 *p* *f*

92 *Fine.* *p*

96

101

107 *3*

Da Capo.

1-21 Recitative: *Then shall the eyes of the blind* (alto)

7

1-22 Air: *He shall feed His flock* (alto, soprano)

Larghetto, e piano

5

9

13

17

21

25

29

33

37

41

45

49

53

1-23 Chorus: *His yoke is easy, His burthen*

Allegro

7

12

17

22

29

38

44

END OF THE FIRST PART

PART II

2-1 Chorus: *Behold the Lamb of God!*

Largo

5

9

12

16

20

24

28

2-2 Air: *He was despised and rejected* (alto)

Largo

6

12

18

23

29

36

43

48

52

55

58

61

64

2-3 Chorus: Surely He hath borne our griefs

Largo e staccato

Alla breve, moderato

81 3 Adagio

2-4 Chorus: *All we like sheep have gone*

Allegro moderato
A tempo ordinario

2-5 Recitative: *All they that see Him* (tenor)

Larghetto

2-6 Chorus: *He trusted in God that He would*

Allegro

8

2-7 Recitative: *Thy rebuke hath broken* (tenor)

Largo

10

2-8 Air: *Behold, and see if there be* (tenor)

Largo e piano

6

p

11

2-9 Recitative: *He was cut off out of the land* (tenor)

2-10 Air: *But thou didst not leave* (tenor)

Andante larghetto

6

17

28

f

38

2-11 Chorus: *Lift up your heads, O ye gates*

A tempo ordinario

53

57

61

65

69

73

2-12 Recitative: *Unto which of the angels* (tenor)

2-13 Chorus: *Let all the angels of God worship*

Allegro

6

11

20

26

31

2-14 Air: *Thou art gone up on high* (alto)

Allegro larghetto

7

16

28

35

56

63

74

81

94

111

p

f

2-15 Chorus: *The Lord gave the word*

Andante allegro

6

9

13

16

19

22

2-16 Air: *How beautiful are the feet* (soprano)

Larghetto

4

10

16

21

p

f

p

f

2-17 Chorus: *Their sound is gone out into all lands*

A tempo ordinario

8

14

20

26

32

2-18 Air: Why do the nations so furiously (bass)

Allegro

46

49

52

55

58

61

64

68

71

75

78

81

84

87

90

93

2-19 Chorus: *Let us break their bonds**Allegro e staccato*

2-20 Recitative: *He that dwelleth in heaven* (tenor)

2-21 Air: *Thou shalt break them with a rod* (tenor)*Andante*

2-22 Chorus: *Hallelujah*

Allegro

END OF THE SECOND PART

98

103

109

123

128

134

142

155

160

3-2 Chorus and soli: *Since by man came death*

Grave 6 Allegro

12 Grave 6

23 Allegro

28

33

3-3 Recitative: *Behold, I tell you a mystery* (bass)

3-4 Air: *The trumpet shall sound* (bass)

Pomposo, ma non allegro

148

Fine.
Dal Segno.

3-5 Recitative: *Then shall be brought to pass* (contr'alto)

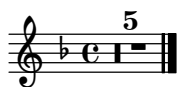

3-6 Duet: *O death! where is thy sting?* (contr'alto and tenor)

(attacca il Coro.)

3-7 Chorus: *But thanks be to God*

3-8 Air: *If God be for us* (soprano)

Larghetto

9

16

22

32

44

54

64

71

82

f

p

f

3-9 Chorus: Worthy is the Lamb

Largo

Andante

Largo

Andante

Larghetto
4

7

10

14

20

23

31

36

40

44

48

51

54

57

60

63

66 *Adagio*

3-10 Chorus: Amen

Allegro moderato

25

31

37

43

49

56

62

68

74

81 *Adagio*

END OF THE ORATORIO

Copyright © 2009 Nicolas Sceaux <nicolas.sceaux@free.fr> .

Sheet music from <http://nicolas.sceaux.free.fr> typeset using www.LilyPond.org version 2.13.8 on 2009-11-15.

Free to download, with the *freedom* to distribute, modify and perform.

Licensed under the Creative Commons Attribution 3.0 License, for details see: <http://creativecommons.org/licenses/by/3.0>