

*George Frideric Handel*

# MESSIAH

---

1741

Oboe I

Based upon the Deutsche Händelgesellschaft Edition  
Edited by Frideric Chrysander

# TABLE DES MATIÈRES

## *Part I*

1-1	Sinfonia	4
1-2	Recitative: <i>Comfort ye, my people</i> (tenor)	5
1-3	Air: <i>Every valley shall be exalted</i> (tenor)	6
1-4	Chorus: <i>And the glory of the Lord</i>	7
1-5	Recitative: <i>Thus saith the Lord of Hosts</i> (bass)	7
1-6	Air: <i>But who may abide the day of His coming</i> (contr'alto)	8
1-7	Chorus: <i>And He shall purify the sons of Levi</i>	10
1-8	Recitative: <i>Behold, a virgin shall conceive</i> (contr'alto)	10
1-9	Air: <i>O thou that tellest good tidings</i> (contr'alto)	10
1-10	Chorus: <i>O thou that tellest good tidings</i>	12
1-11	Recitative: <i>For, behold! darkness shall cover</i> (bass)	12
1-12	Air: <i>The people that walked in darkness</i> (bass)	12
1-13	Chorus: <i>For unto us a child is born</i>	14
1-14	Pifa	14
1-15	Recitative: <i>There were sheperds abiding</i> (soprano)	15
1-16	Recitative: <i>And lo! the angel of the Lord</i> (soprano)	15
1-17	Recitative: <i>And the angel said unto them</i> (soprano)	15
1-18	Recitative: <i>And suddenly there was with the angel</i> (soprano)	15
1-19	Chorus: <i>Glory to God in the highest</i>	16
1-20	Air: <i>Rejoice greatly, O daughter of Zion</i> (soprano)	16
1-21	Recitative: <i>Then shall the eyes of the blind</i> (alto)	18
1-22	Air: <i>He shall feed His flock</i> (alto, soprano)	18
1-23	Chorus: <i>His yoke is easy, His burthen</i>	19

## *Part II*

2-1	Chorus: <i>Behold the Lamb of God!</i>	20
2-2	Air: <i>He was despised and rejected</i> (alto)	20
2-3	Chorus: <i>Surely He hath borne our griefs</i>	22
2-4	Chorus: <i>All we like sheep have gone</i>	23
2-5	Recitative: <i>All they that see Him</i> (tenor)	24
2-6	Chorus: <i>He trusted in God that He would</i>	24
2-7	Recitative: <i>Thy rebuke hath broken</i> (tenor)	25
2-8	Air: <i>Behold, and see if there be</i> (tenor)	25
2-9	Recitative: <i>He was cut off out of the land</i> (tenor)	25
2-10	Air: <i>But thou didst not leave</i> (tenor)	25
2-11	Chorus: <i>Lift up your heads, O ye gates</i>	26
2-12	Recitative: <i>Unto which of the angels</i> (tenor)	27
2-13	Chorus: <i>Let all the angels of God worship</i>	27
2-14	Air: <i>Thou art gone up on high</i> (alto)	28
2-15	Chorus: <i>The Lord gave the word</i>	28
2-16	Air: <i>How beautiful are the feet</i> (soprano)	29
2-17	Chorus: <i>Their sound is gone out into all lands</i>	29

2-18	Air: <i>Why do the nations so furiously</i> (bass)	30
2-19	Chorus: <i>Let us break their bonds</i>	32
2-20	Recitative: <i>He that dwelleth in heaven</i> (tenor)	32
2-21	Air: <i>Thou shalt break them with a rod</i> (tenor)	32
2-22	Chorus: <i>Hallelujah</i>	34

### *Part III*

3-1	Air: <i>I know that my Redeemer liveth</i> (soprano)	36
3-2	Chorus and soli: <i>Since by man came death</i>	38
3-3	Recitative: <i>Behold, I tell you a mystery</i> (bass)	38
3-4	Air: <i>The trumpet shall sound</i> (bass)	38
3-5	Recitative: <i>Then shall be brought to pass</i> (contr'alto)	39
3-6	Duet: <i>O death! where is thy sting?</i> (contr'alto and tenor)	39
3-7	Chorus: <i>But thanks be to God</i>	40
3-8	Air: <i>If God be for us</i> (soprano)	40
3-9	Chorus: <i>Worthy is the Lamb</i>	42
3-10	Chorus: <i>Amen</i>	43

# PART I

## 1-1 SINFONIA

Violino

Grave

7

14

Allegro moderato

20

26

34

40

45

51

57

63

68

74

80

1. 2.

tr

87

93

1-2 Recitative: *Comfort ye, my people* (tenor)

Violino **Larghetto e piano**

1-3 Air: Every valley shall be exhalted (tenor)

Andante

Violino

1-4 Chorus: *And the glory of the Lord*

Oboe

**Allegro**

13

2

24

2

37

14

63

5

2

80

5

96

3

110

4

125

**Adagio**

1-5 Recitative: *Thus saith the Lord of Hosts* (bass)

Violino

5

10

15

18

21

*f*

26

1-6 Air: But who may abide the day of His coming (contr'alto)

Larghetto

Violino

Larghetto

91

3 4 5

Prestissimo

111

118

121

124

127

130

133

136

139

*p*

142

Adagio

146

3 *f*

152

155

1-7 Chorus: *And He shall purify the sons of Levi*

Oboe **Allegro**

5

9

18

25

33

39

46

51

2

1-8 Recitative: *Behold, a virgin shall conceive* (contr'alto)

5

1-9 Air: *O thou that tellest good tidings* (contr'alto)

Violino **Andante**

4

7

11

16

21

tr

tr

tr

tr

p

(attacca il Coro.)

1-10 Chorus: *O thou that tellest good tidings*

Oboe

7

13

20

26

12

1-11 Recitative: *For, behold! darkness shall cover* (bass)

Violino

Andante larghetto

4

8

11

15

19

*p*

1-12 Air: *The people that walked in darkness* (bass)

Violino

Larghetto

*p*

1-13 Chorus: *For unto us a child is born*

Andante allegro

Oboe

5

10

15

19

33

41

51

59

65

71

76

80

86

## 1-14 PIFA

Larghetto, e mezzo piano

Violino

4

7

10

13

16

19

*Fine.*

*Da Capo.*

**1-15** Recitative: *There were sheperds abiding* (soprano)

**1-16** Recitative: *And lo! the angel of the Lord* (soprano)

*Andante*

Violino

*p*

3

5

**1-17** Recitative: *And the angel said unto them* (soprano)

**1-18** Recitative: *And suddenly there was with the angel* (soprano)

*Allegro*

Violino

3

6

1-19 Chorus: *Glory to God in the highest*

Oboe **Allegro**

5

10

20

24

29

38

3

7

1-20 Air: *Rejoice greatly, O daughter of Zion* (soprano)

Violino **Allegro**

4

8

13

18

26

31

38

4

2

*p*

*f*

*f*

*tr*

42 *p* *f* *p*

47

51

56 *3*

63

68

72

76 *tr* *tr* *tr* *tr* *tr* *tr* *tr* *tr* *tr* *tr*

80 *f*

85

89 *p* *f* *Fine.* *p*

93

98

103

107 *3*

*Da Capo.*

1-21 Recitative: *Then shall the eyes of the blind* (alto)1-22 Air: *He shall feed His flock* (alto, soprano)

Larghetto, e piano

Violino

Violino

4

8

12

16

20

24

28

32

36

40

44

48

52

*f*

**1-23** Chorus: *His yoke is easy, His burthen*

Oboe **Allegro**

4

5

12

16

20

24

2

30

34

38

42

46

END OF THE FIRST PART

# PART II

## 2-1 Chorus: *Behold the Lamb of God!*

Violino **Largo**

5

9

13

17

23

29

## 2-2 Air: *He was despised and rejected* (alto)

Violino **Largo**

5

11

17

23

29

36

43

48

52

55

58

61

64

*p*

*f*

*p*

*f*

*Fine.* *mp*

*Da Capo.*

2-3 Chorus: Surely He hath borne our griefs

Largo e staccato

Violino

3

5

7

9

11

14

19

21

23

25

Alla breve, moderato

Violino

10

20

32

47

63  Musical notation for measures 63-81. The key signature has two flats (B-flat and E-flat). Measure 63 starts with a treble clef and a common time signature. A fermata is placed over measure 70, with the number '9' written above it. The piece concludes with a double bar line and a key signature change to one flat (B-flat) and common time.

2-4 Chorus: *All we like sheep have gone*

**Allegro moderato**  
**A tempo ordinario**

Violino  Violino part for measures 7-82. The key signature has two flats (B-flat and E-flat) and the time signature is common time. The piece begins with a treble clef. The notation includes various rhythmic patterns, including eighth and sixteenth notes, and rests. A fermata is placed over measure 41, with the number '2' written above it. The piece concludes with a double bar line and a key signature change to one flat (B-flat) and common time.

2-5 Recitative: *All they that see Him* (tenor)

Larghetto

Violino

3

5

7

9

2-6 Chorus: *He trusted in God that He would*

Allegro

12

Violino

17

23

32

38

46

52

58

2-7 Recitative: *Thy rebuke hath broken* (tenor)

Violino

Largo

10

2-8 Air: *Behold, and see if there be* (tenor)

Violino

Largo e piano

6

11

2-9 Recitative: *He was cut off out of the land* (tenor)

Violino

2-10 Air: *But thou didst not leave* (tenor)

Violino

Andante larghetto

5

16

27

38

*f*

2-11 Chorus: *Lift up your heads, O ye gates*

A tempo ordinario

Violino

53

57

61

65

69

73

**2-12** Recitative: *Unto which of the angels* (tenor)

**2-13** Chorus: *Let all the angels of God worship*

**Allegro**

Violino

6

12

18

26

32

*f*

2-14 Air: *Thou art gone up on high* (alto)

**Allegro larghetto**

Violino

6

12

27

34

42

62

73

81

94

111

*p*

*f*

2-15 Chorus: *The Lord gave the word*

**Andante allegro**

Violino

5

8

13

16

19

22

**2-16** Air: *How beautiful are the feet* (soprano)

**Larghetto**

Violino

4

10

16

21

**2-17** Chorus: *Their sound is gone out into all lands*

**A tempo ordinario**

Oboe

6

16

21

28

33

2-18 Air: Why do the nations so furiously (bass)

Allegro

Violino

**2-19** Chorus: *Let us break their bonds*

**Allegro e staccato**

Violino

8

19

27

35

40

47

53

61

**2-20** Recitative: *He that dwelleth in heaven* (tenor)

**2-21** Air: *Thou shalt break them with a rod* (tenor)

**Andante**

Violino

4

4

8 *p*

13 *f*

18 *p*

22

26 *f*

32

37 2

43 *p*

49 5

59 *f*

66

70

2-22 Chorus: *Hallelujah*

**Allegro**

Violino

4

8

12

16

20

24

27

30

33

38

43

END OF THE SECOND PART

# PART III

## 3-1 Air: *I know that my Redeemer liveth* (soprano)

Violino **Larghetto**

7

12

17

26

32

39

50

56

62

71

76

82 *p* 2

88 *f* 3

97

101 *f*

106 *p* 5

115 *f* 3 *p*

124

128

133 *p* 3

141 *f* Adagio 3

154

160 3

**3-2** Chorus and soli: *Since by man came death*

Violino

Grave 6 Allegro

11

16 Grave 6 Allegro

27

32

**3-3** Recitative: *Behold, I tell you a mystery* (bass)

Violino

6

**3-4** Air: *The trumpet shall sound* (bass)

Violino

Pomposo, ma non allegro

7

12

26

41

49

56

*f*

*f*

72

79

88

95

112

119

126

133

142

150

9

2 Adagio

*f*

57

*Fine.*  
*Dal Segno.*

**3-5** Recitative: *Then shall be brought to pass* (contr'alto)

**3-6** Duet: *O death! where is thy sting?* (contr'alto and tenor)

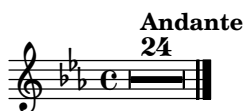

(attacca il Coro.)

3-7 Chorus: *But thanks be to God*

Violino

6

12

20

27

33

38

44 *Adagio*

3-8 Air: *If God be for us* (soprano)

Violino

*Larghetto*

9

16

22

35

45

56 *tr.* *tr.* 3 *tr.* *p*

65

72 5 *tr.*

84 5 *tr.* *f*

95 *tr.*

102 *tr.* *f* *tr.* *tr.*

109 2

119

129

137 2 *tr.*

146

156 *Adagio* 3 *f* *tr.*

166 *tr.* *tr.*

172

3-9 Chorus: Worthy is the Lamb

Violino

**Largo**

5 **Andante**

9

12 **Largo**

18 **Andante**

22 **Larghetto**  
4

29

33

36

40

44

48

51

54

57

60

63

66 *Adagio*

### 3-10 Chorus: Amen

*Allegro moderato*  
20

Violino

26

33

40

47

54

62

68

74

81 *Adagio*

## END OF THE ORATORIO

Copyright © 2009 Nicolas Sceaux <nicolas.sceaux@free.fr> .

Sheet music from <http://nicolas.sceaux.free.fr> typeset using [www.LilyPond.org](http://www.LilyPond.org) version 2.13.8 on 2009-11-15.

Free to download, with the *freedom* to distribute, modify and perform.

Licensed under the Creative Commons Attribution 3.0 License, for details see: <http://creativecommons.org/licenses/by/3.0>